

PLAN SHOWING THE PROPOSED CONSTRUCTION OF RESIDENTIAL BUILDING AT  
 NANDAM BAKKAM TOWN PANCHAYAT - SUDHAKAR TALUK CHENGAIANNA DISTRICT  
 SCALE: 1 INCH = 3 FEET  
 FOR MR. STAYA KUMAR

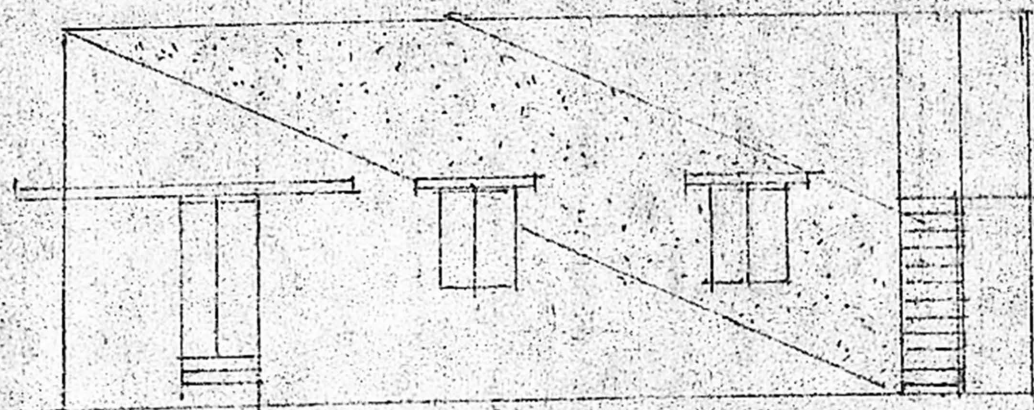

ELEVATION

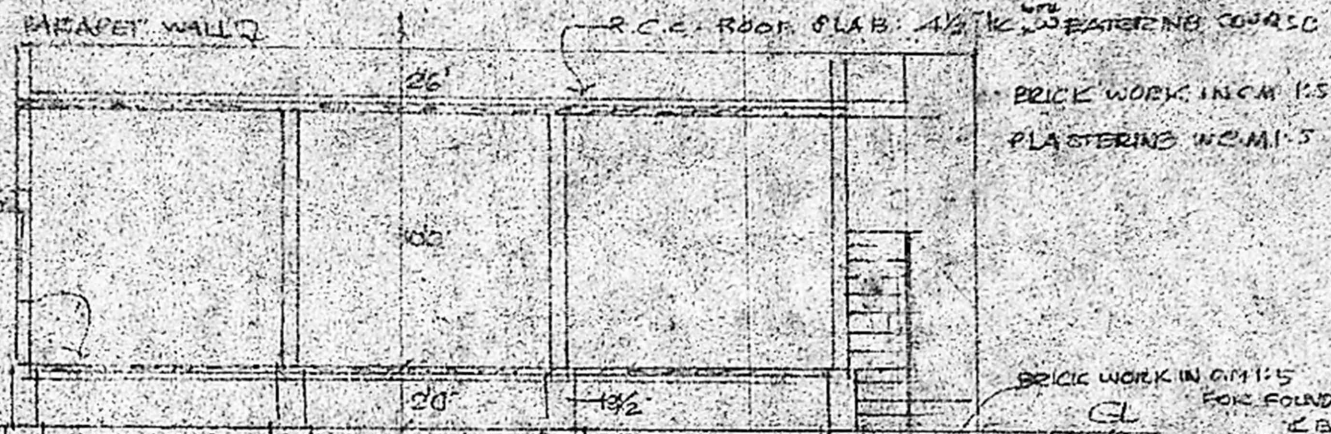

BRICK JELLY LINE CONCRETE  
 FINISHED WITH CEMENT

BRICK WORK IN CM 1:5  
 PLASTERING IN CM 1:5

BRICK WORK IN CM 1:5  
 FOR FOUNDATION  
 & BASEMENT

A3 / 25373 / 90  
 19/12/90

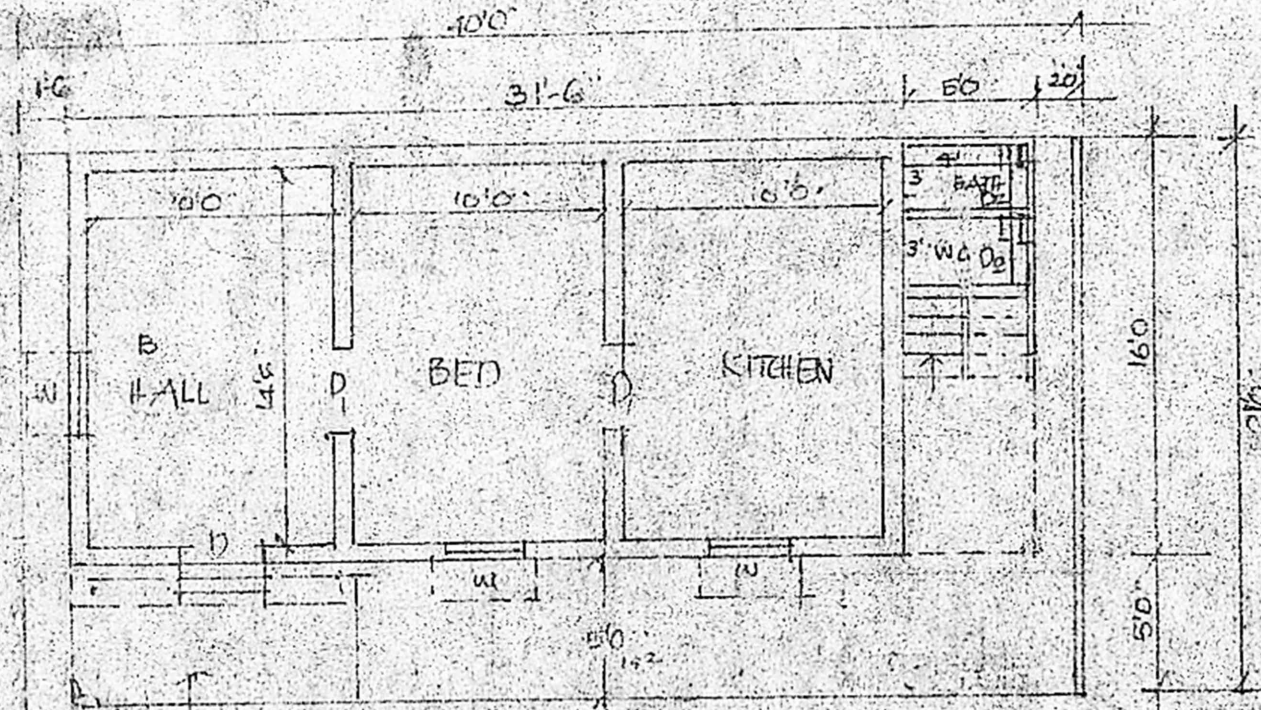

Planning Permit No. A/51379/1  
**APPROVED**  
 SUBJECT TO THE CONDITIONS IN  
 THIS OFFICE LETTER.  
 No. A3 / 25373 / 90  
 REFERENCE:  
 D. 11/00/95 33 x 66  
 D. 11/00/95 30 x 66  
 FOR MEMBER  
 MADRAS METROPOLITAN  
 DEVELOPMENT AUTHORITY  
 MADRAS - 600 008

SECTION ON AA

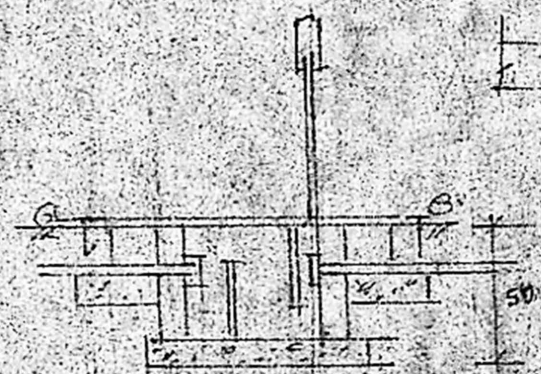

SECTION ON XY

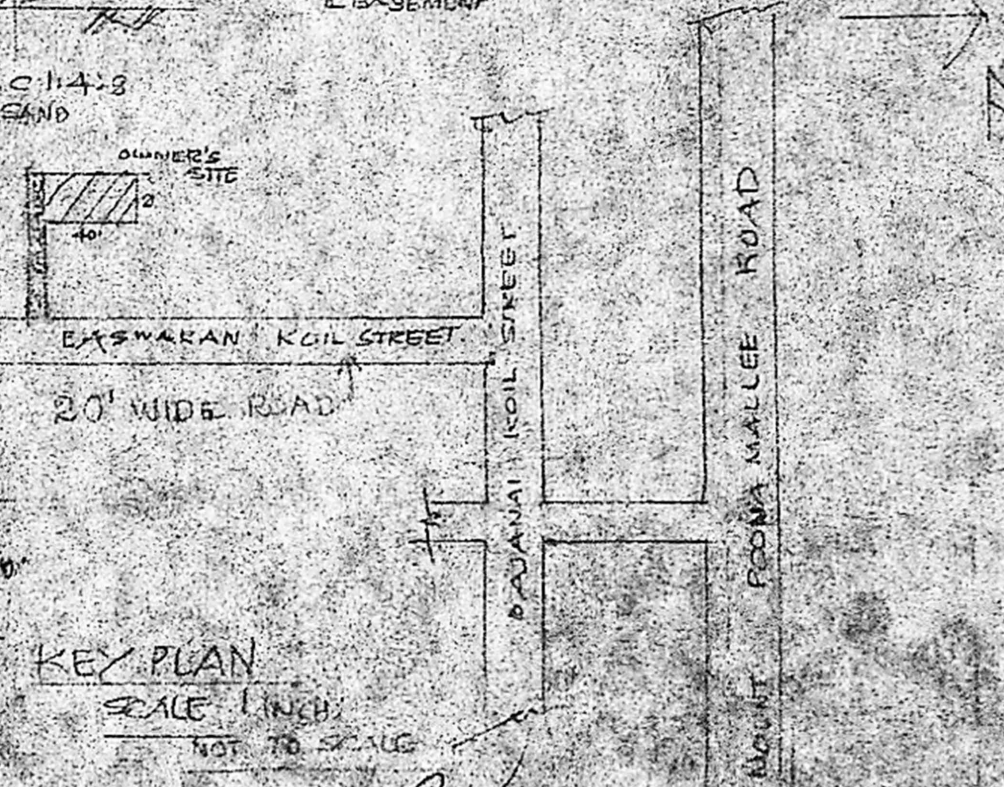

KEY PLAN  
 SCALE: 1 INCH = 10 FEET  
 NOT TO SCALE

SITE PLAN & GROUND FLOOR PLAN  
 PLINTH AREA: 528 SQ FT

*Staya Kumar*  
 SIGNATURE OF OWNER

P.C. GOWRISHANKAR, B.E., S.I.C.J.,  
 Civil & Structural Engineer,  
 Class: I: Licensed Surveyor No: 257,  
 Corporation of Madras,  
 Off: 15/1, Govindan Road,  
 (Near Srinivasa Theatre)  
 LIC. NO. 157/1985  
 West Mambalam, Madras-39